

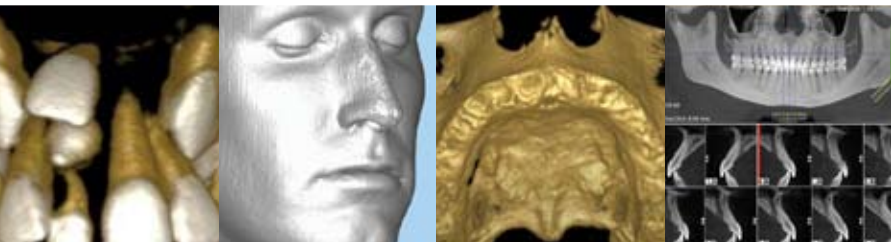

**IMAGING
INSTITUTE**
POWERED BY I-CAT®

Attend this evening seminar to learn about the superior diagnostic capabilities provided by 3-D imaging and its successful implementation into today's dental practice.



GENDEX
Imaging Excellence Since 1893

Imaging
Sciences
International 

3-D Imaging: Enhancing the diagnostic accuracy of your orthodontic practice with CBCT

Featured Speaker:

Dr. Aaron Molen, DDS

received his Bachelors degree in Zoology from BYU and Doctor of Dental Surgery degree from Loma Linda University. Dr. Aaron completed a rigorous three-year orthodontic residency at UCLA where he served as chief resident of the program.



Dr. Aaron is an internationally recognized expert on the subject of 3-D x-rays, also known as maxillofacial cone-beam computed tomography. Dr. Aaron is the youngest doctor to be offered a faculty position in the history of the prestigious UCLA orthodontic department.

Barbacoa
276 Bobwhite Court
Boise, ID
November 12, 2009
6:30pm to 9:30pm

Cocktails and dinner will be served

Hosted by Imaging Sciences International, LLC. & Henry Schein Dental

3-D Imaging: Enhancing the diagnostic accuracy of your orthodontic practice with CBCT

Featured Speaker:

Dr. Aaron Molen, DDS

Visit i-CAT3D.com/regionalsem.asp for speaker bio

3 Ways to Register:

Call: 208-433-1852

E-mail: Samantha.Kelsay@henryschein.com

Online: i-CAT3D.com/regionalsem.asp

Visit i-CAT3D.com for a full schedule, details and updates.

Date: November 12, 2009

Location:

**Barbacoa
276 Bobwhite Court
Boise, ID 83706**

There is no charge for registration

Credits: 3 CEU's

RSVP: by November 9, 2009

Cocktails and dinner will be served

Course Objectives:

6:30pm to 9:30pm

- Become familiar with 3-D applications for general and specialty dental practices
- Return on your investment
- Discover the ease of access to a wide range of clinical information
- Understand the impact 3-D scan will have on the patients decision for treatment

Imaging Sciences International, LLC. • 1910 North Penn Rd. • Hatfield, PA 19440

i-CAT[®]

The Leader in ConeBeam 3-D
Dental Imaging

GX CB-500[™]

POWERED BY i-CAT[™]

HENRY SCHEIN[®]
DENTAL

Questions?

Please contact Samantha Kelsay at 208-433-1852
or by e-mail at Samantha.Kelsay@henryschein.com